PRESIDENT GEORGE BUSH TURNPIKE
EAST BRANCH
ALTERNATIVE 2

AUGUST 2024
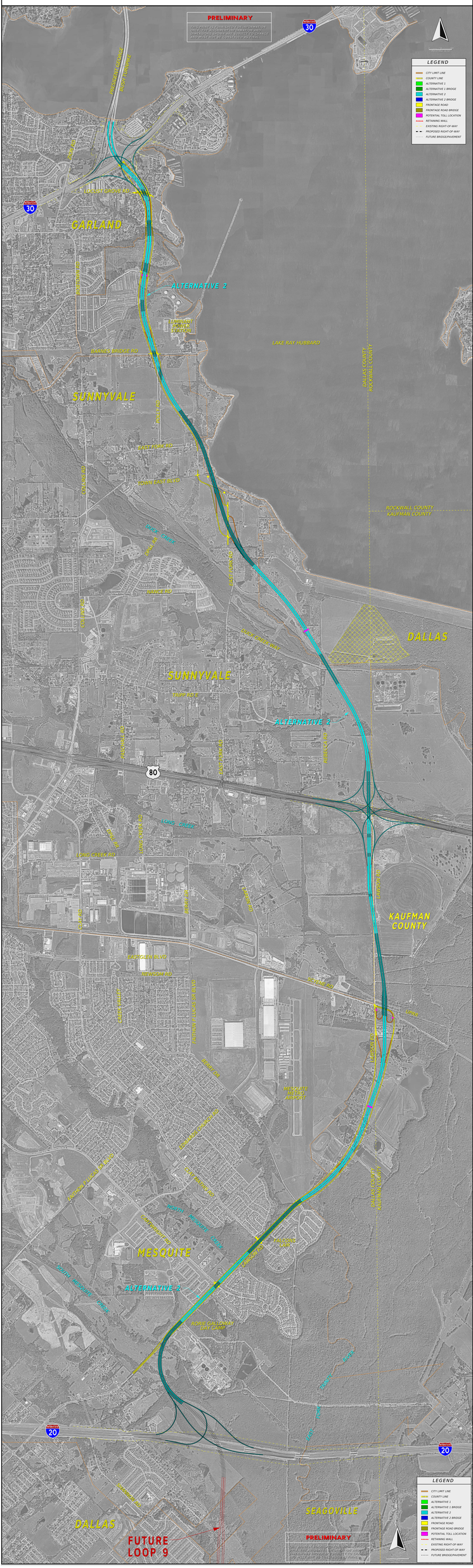
NTTA
NORTH TEXAS TOLLWAY AUTHORITY