PRESIDENT GEORGE BUSH TURNPIKE
EAST BRANCH
ALTERNATIVE 1

NTTA
NORTH TEXAS TOLLWAY AUTHORITY
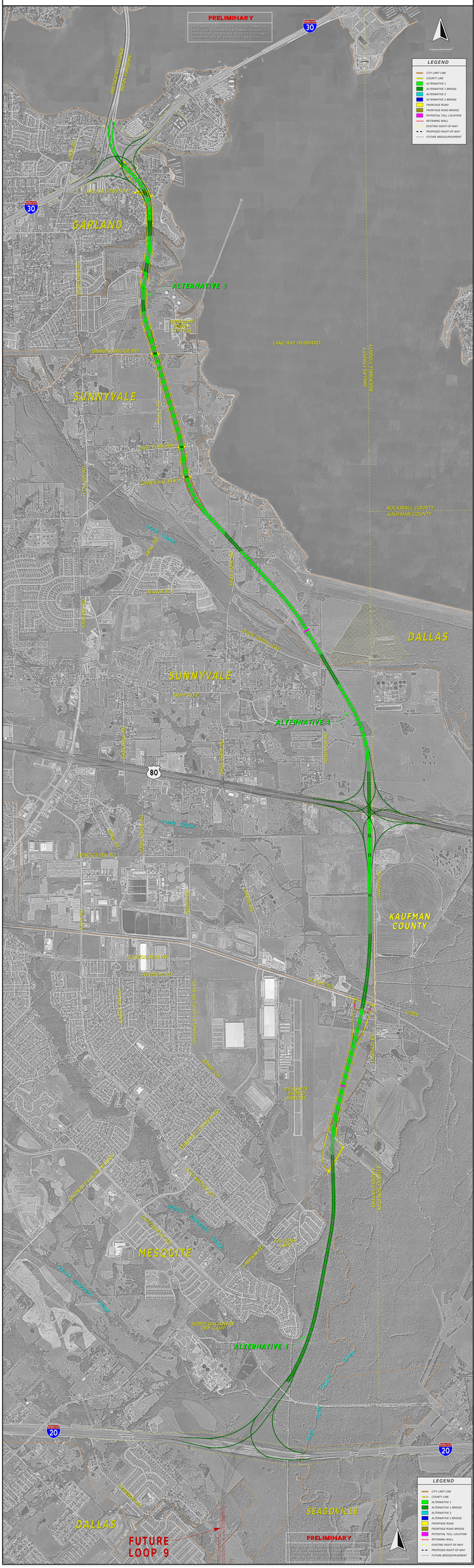
AUGUST 2024